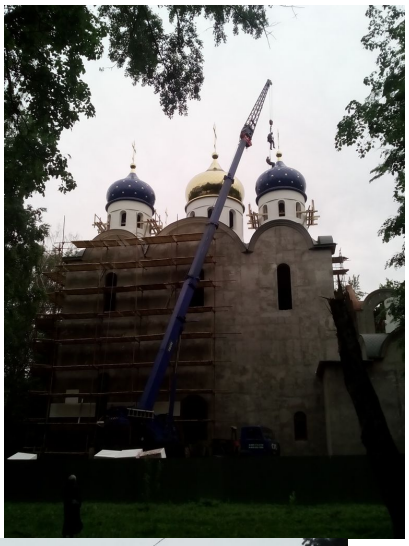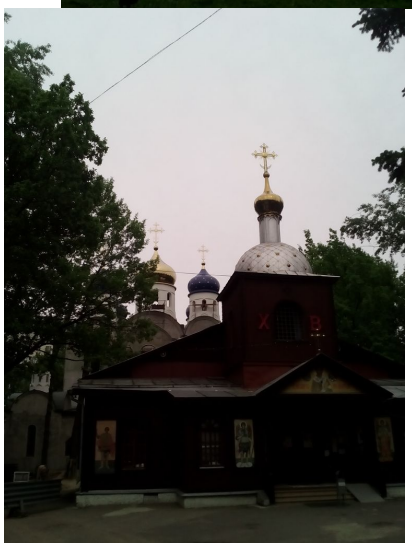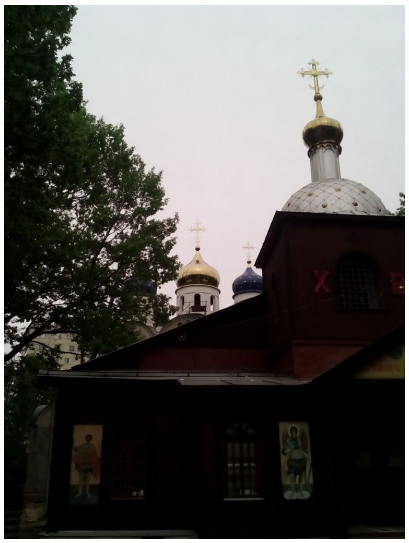В 1-ю седмицу по Пятидесятнице, на Троицкой неделе на новом храме была проведена установка четырех новых куполов и крестов на них.